

GROUND FLOOR PLAN

GANPATI EDUCATIONAL TRUST,  
JAGADHRI (YAMUNA NAGAR)

PROPOSED BUILDING PLAN OF  
GANPATI INSTITUTE OF EDUCATION  
JAGADHRI (YAMUNA NAGAR)

AREA DETAIL :-

GROUND FLOOR AREA = 487.13 sq mt  
 FIRST FLOOR AREA = 487.13 SQ MT  
 SECOND FLOOR AREA = 487.13 SQ MT  
 THIRD FLOOR AREA = 487.13 SQ MT  
 BLOCK- B AREA = 580.34 SQ MT  
 TOTAL AREA OF ALL FLOORS = 2528.86 SQ MT

OWNER

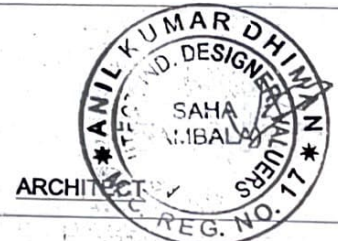

*Meena Bhandari*

सरपंच

ग्राम पंचायत, **Build Craft**  
 खण्ड विलोसिपुर, जिला बृहन्माला, DESIGNER & VALUERS  
 SAHA SHOWN, SAHA ANBALA Haryana

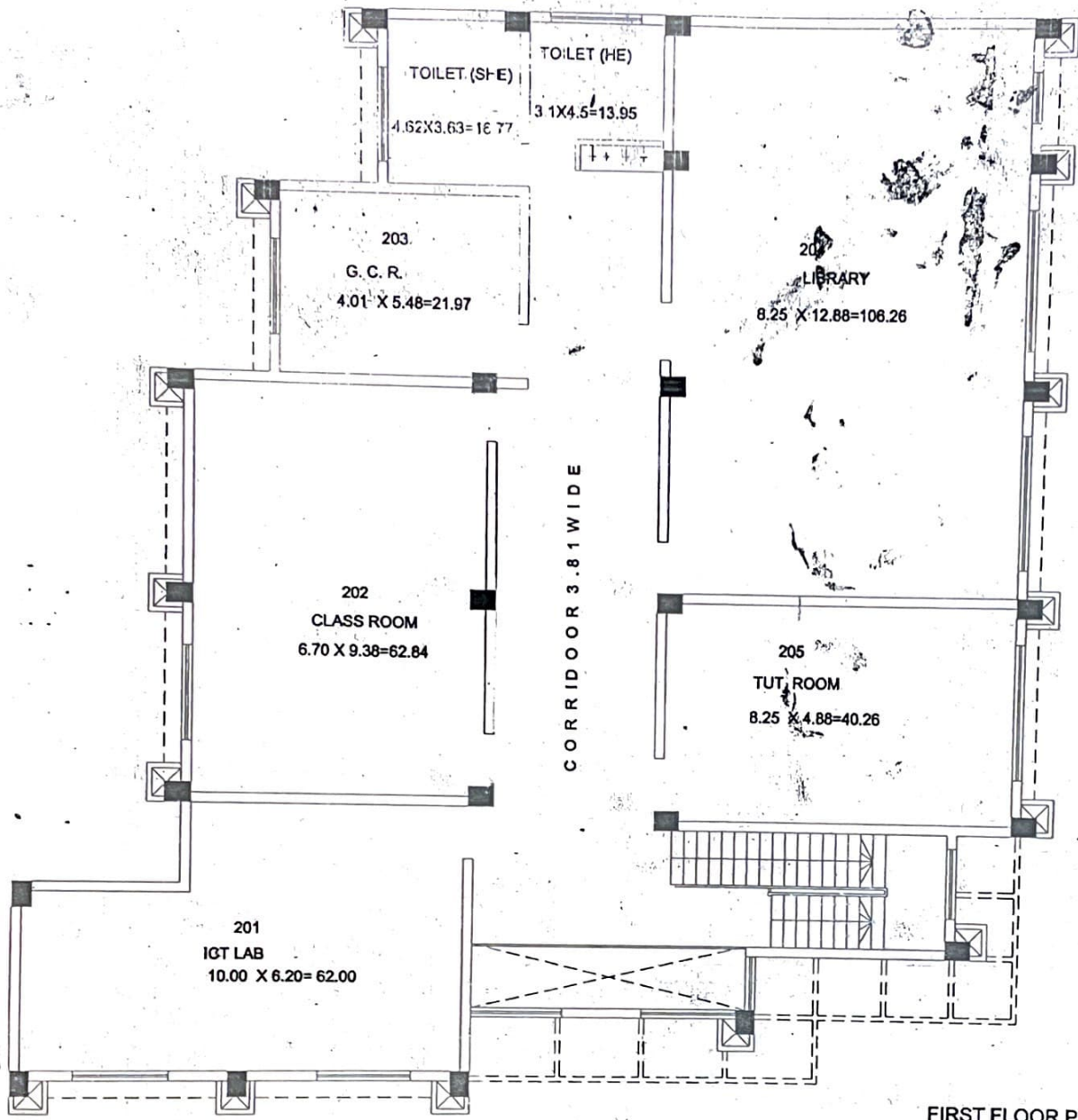

FIRST FLOOR PLAN

GANPATI EDUCATIONAL TRUST,  
JAGADHRI (YAMUNA NAGAR)

PROPOSED BUILDING PLAN OF  
GANPATI INSTITUTE OF EDUCATION  
JAGADHRI (YAMUNA NAGAR)

AREA DETAIL :-

FIRST FLOOR AREA =  
487.13 SQ MT/ 5241.52 SQ. FT

OWNER



*Meena Baidya*  
सरपंच

ग्राम पंचायत, बिलासपुर  
Build Craft  
INDUSTRIAL DESIGNER & VALUERS  
SAHA CHOWK, SAHA (AMBALA) Haryana

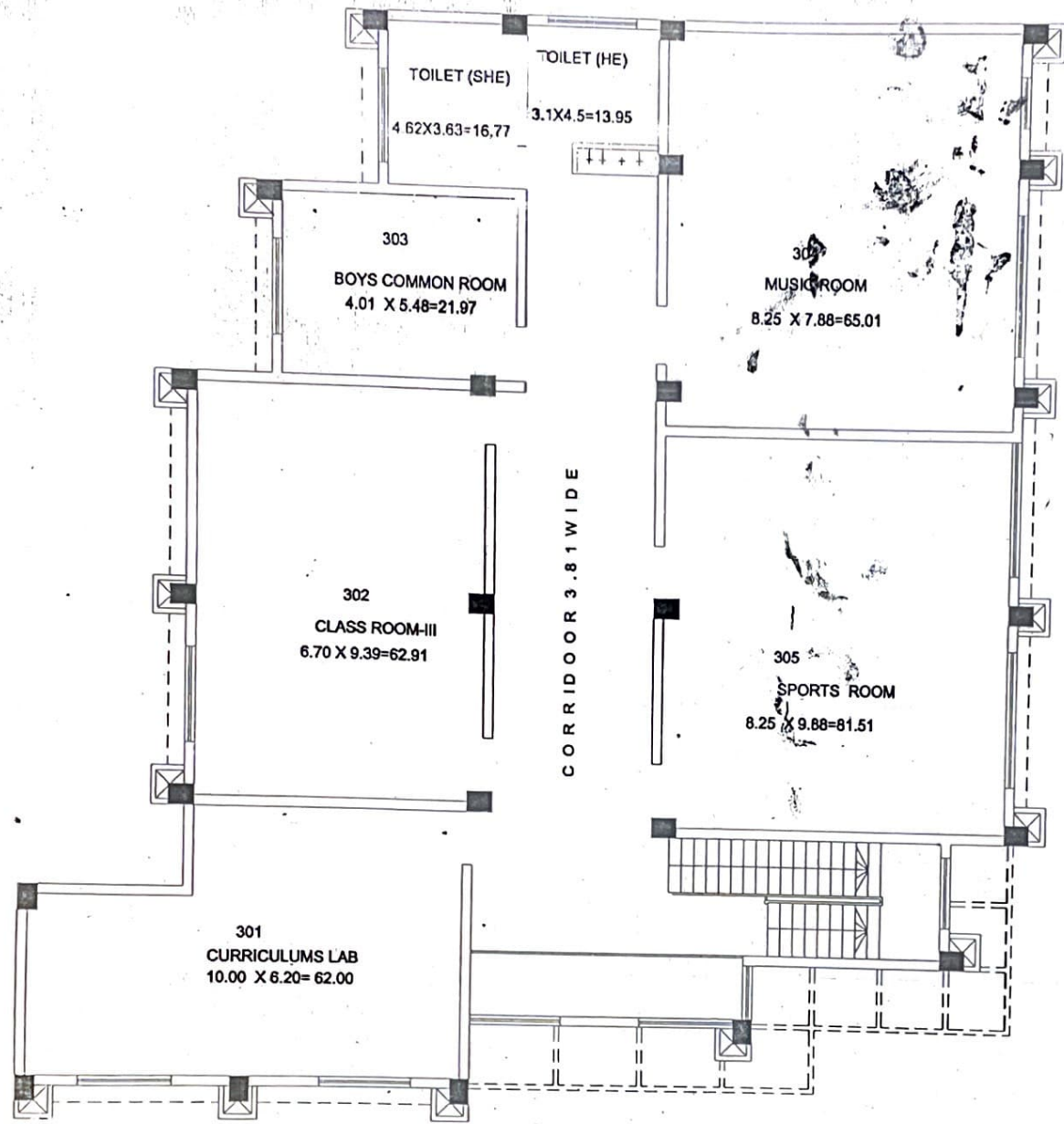

SECOND FLOOR PLAN

GANPATI EDUCATIONAL TRUST,  
JAGADHRI (YAMUNA NAGAR)

PROPOSED BUILDING PLAN OF  
GANPATI INSTITUTE OF EDUCATION  
JAGADHRI (YAMUNA NAGAR)

AREA DETAIL :-

SECOND FLOOR AREA =  
487.13 SQ MT/ 5241.52 SQ. FT

OWNER



*Meena*

प्रधान पंचायत, विलासपुर  
सुपड विलासपुर, जिला पंजाब

**Build Craft**

ARCHITECT, INDUSTRIAL DESIGNER & VALUERS  
SAHA CHOWK, SAHA (AMBALA) Haryana

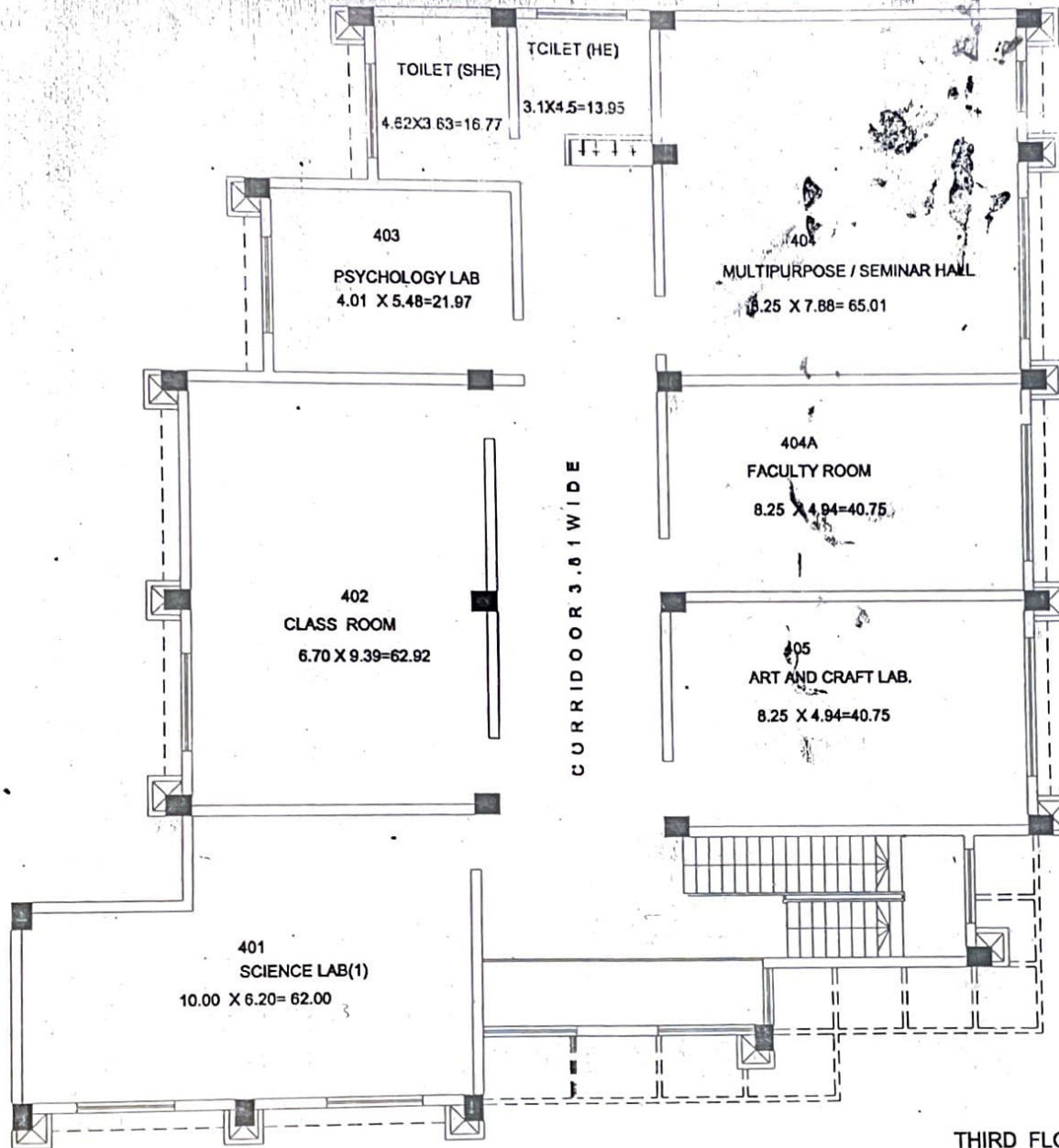

THIRD FLOOR PLAN

GANPATI EDUCATIONAL TRUST,  
JAGADHRI (YAMUNA NAGAR)

PROPOSED BUILDING PLAN OF  
GANPATI INSTITUTE OF EDUCATION  
JAGADHRI (YAMUNA NAGAR)

AREA DETAIL :-

THIRD FLOOR AREA =  
487.13 SQ MT/ 5241.52 SQ. FT

OWNER

ARCHITECT

*Mehra Bhat*  
आम्रम पंचायत, बिलसापुर

Build Craft

ARCHITECT, INDUSTRIAL DESIGNER & VALUERS  
SAHA CHOWK, SAHA (AMBALA) Haryana

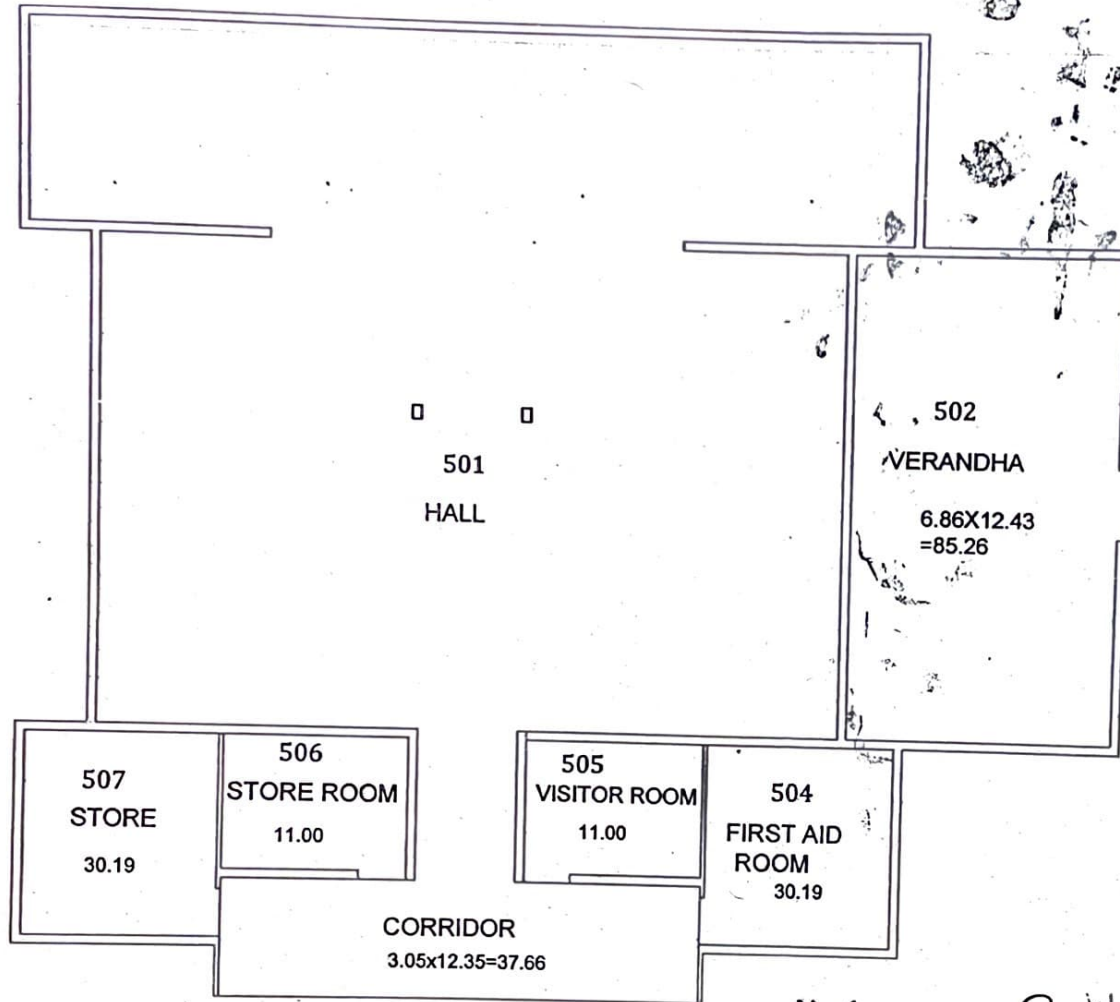

LOWER GROUND FLOOR PLAN

*Meena Bid*

COVD. AREA OF GROUND FLOOR = 580.10 SQM  
TOTAL COVD. AREA = 580.10 SQM

ENGINEERS/ARCHITECTS



CLIENTS  
Ganpati Institute of Education  
Bilaspur Jagadhri

District Yamuna Nagar (Haryana)  
GANPATI EDUCATIONAL TRUST JAGADHRI  
(YAMUNA NAGAR)

BUILDING PLAN OF  
GANPATI INSTITUTE OF EDUCATION  
BILASPUR, JAGADHRI  
DISTT. YAMUNA NAGAR & (HARYANA)

TITLE:-  
BLOCK-"B"

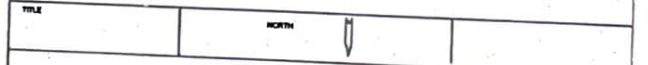

**Build Craft**  
ARCHITECT, INDUSTRIAL DESIGNER & VALUERS  
SAHA CHOWK, SAHA (AMBALA) Haryana

SCALE:-  
1:100

DELT BY  
NEELAM